

## TrendCare – Determining The TrendCare Version

To determine the version of TrendCare in operation simply check the version of the ..\TCxx\Exe32\TCare.exe applet. You can do this by either:

- ✦ Right Clicking on the physical file on the File Server and choosing the [Properties] button. Then click on the [Version] tab. The following window illustrates the location the version number...

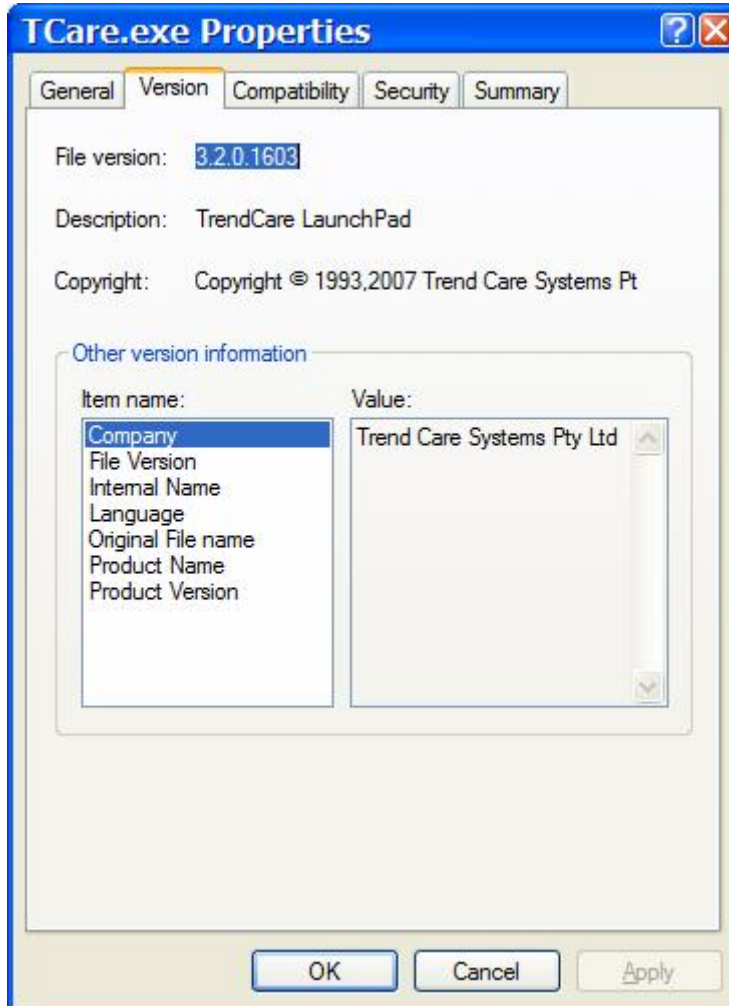

The version shown is 3.2.1603 (the 3<sup>rd</sup> minor level in the window is never used by TrendCare)

- ✦ Using the [ Help | About TrendCare ] option from the TrendCare LaunchPad. Then select the <Check Applet Versions> in the lower right. The following window will show. Scroll down the top list until you see the TCare.exe file. The version is shown on the right column.

## TrendCare – Determining The TrendCare Version

Applets			
Applet	Name	Version	Date
Business Objects			
TCCIO.dll	TrendCare Client Objects (32sp0)	3.2.0.5	6/10/2006 10:17:30 AM
Client Applets			
About.exe		3.2.0.1603	30/04/2007 10:30:10 PM
AllocNrs.exe	Allocate Nurse Workloads	3.2.0.1605	24/08/2007 5:23:12 PM
AllocPD.EXE	Allocate Patient Diets	3.2.0.1603	30/04/2007 10:30:29 PM
AllocPN.EXE	Allocate Patient And DRG Numbers	3.2.0.1603	30/04/2007 10:30:23 PM
AllocSnt.EXE	Allocate Staff	3.2.0.1608	30/04/2007 11:29:20 PM
AllocWAS.exe	Allocate Work Areas	3.2.0.1603	30/04/2007 10:30:41 PM
AssPat.exe	Assess Patients	3.2.0.1603	30/04/2007 10:30:46 PM
AutCPA.exe	Authorise Care Path Actions	3.2.0.1603	30/04/2007 10:30:49 PM
AutCVar.exe	Authorise Cause Of Variances	3.2.0.1603	30/04/2007 10:30:52 PM
AutOfG.exe	Authorise Outcome Goals	3.2.0.1603	30/04/2007 10:30:54 PM
CatPats.exe	Categorise Patients	3.2.0.1616	1/05/2007 1:43:24 PM
CCTester.exe	Concurrent Activity Tester	3.2.0.1603	30/04/2007 10:31:31 PM
CCTester_Process.exe	Concurrent Activity Tester (Process)	3.2.0.1603	30/04/2007 10:31:28 PM
ChkLck.exe	Check Process Locks	3.2.0.1603	30/04/2007 10:31:25 PM
ChkPILog.exe	Check Patient Transaction Log	3.2.0.1604	30/04/2007 10:31:22 PM
EnqAllPD.EXE	Enquiry - Allocate Patient Diets	3.2.0.1603	30/04/2007 10:31:39 PM
EnqAllS.EXE	Enquiry - Allocated Staff	3.2.0.1603	30/04/2007 10:31:47 PM
EnqAllWA.exe	Enquiry - Allocated Work Areas	3.2.0.1603	30/04/2007 10:31:51 PM
EnqAllWl.exe	Enquiry - Allocated Nurse Workloads	3.2.0.1603	30/04/2007 10:31:35 PM
ExpBen.exe	Export - Benchmarking	3.2.0.1604	3/08/2007 12:52:57 PM
ExpCCM.exe	Export - Cost Centre	3.2.0.1603	30/04/2007 10:32:08 PM
ExpHDC.exe	Export - Hospital Discharge/Deceased List (TrendCare)	3.2.0.1603	30/04/2007 10:32:13 PM
ExpMast.exe	Export - Master Files	3.2.0.1603	30/04/2007 10:32:15 PM
ExpPEOC.exe	Export - Patient Episode Of Care	3.2.0.1603	30/04/2007 10:32:19 PM
ExpPSAS.exe	Export - Patient Shift Acuity Statistics	3.2.0.1603	30/04/2007 10:32:26 PM
DLLs / Controls / OCXs			
Applet	Name	Version	Date
System DLLs			
atl.dll	ATL Module for Windows XP (Unicode)	3.5.2284.0	4/08/2004 10:00:00 PM
mfc42.dll	MFC DLL Shared Library - Retail Version	6.2.4131.0	4/08/2004 10:00:00 PM
msvcrt40.dll	VC 4.x CRT DLL (Forwarded to msvcrt.dll)	5.1.2600.2180	4/08/2004 10:00:00 PM
msvcrt.dll	Windows NT CRT DLL	7.0.2600.2180	4/08/2004 10:00:00 PM
oleaut32.dll		5.1.2600.3266	5/12/2007 4:38:13 AM
VB DLLs			
msvbvm60.dll	Visual Basic Virtual Machine	6.0.96.90	4/08/2004 10:00:00 PM
OCX Controls			
cmdlg32.ocx	CMDialogActiveX Control DLL	6.1.97.82	9/03/2004
tabctl32.ocx	TABCTL32 OLE Control DLL	6.1.97.82	9/03/2004
msmask32.ocx	MSMask	6.0.84.18	22/05/2000
mschrt20.ocx	Microsoft Chart ActiveX Control	6.0.88.4	22/05/2000

**Calculating the Application Version from the retrieved Applet version code.**

Once the applet version number from the TCare.exe file is retrieved then the service pack release can be calculated as follows...

**Applet Version    Service Pack Release**

3.1.xxxx	v3.1
3.2.0xxx	v3.2 (original release)
3.2.1xxx	v3.2 (service pack 1)
3.3.0xxx	v3.3 (original release)
3.3.1xxx	v3.3 (service pack 1)